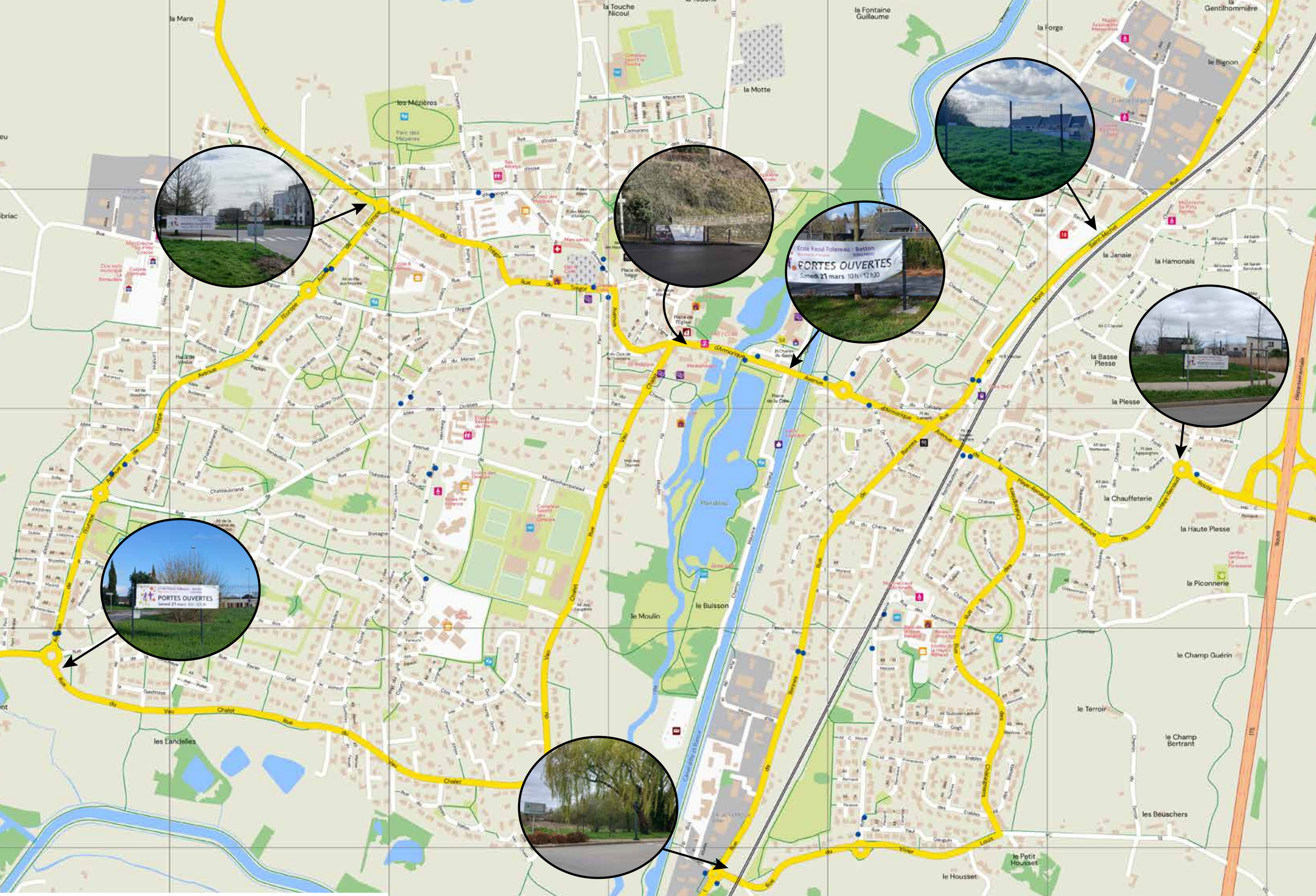

Annexe 1 AM 24-